Radford Parks and Rec in Conjuction with Christiansburg Parks and Rec Present:

RADFORD VA
PARKS AND RECREATION

CHRISTIANSBURG
PARKS AND RECREATION

Danube Delights River Cruise

Hungary • Slovakia • Austria • Germany • the Czech Republic

Departure Date: August 6, 2021

Mayflower
CRUISES & TOURS
A DIVISION OF THE SCENIC GROUP

Danube Delights River Cruise

Vienna, Austria – for music lovers and lovers of life

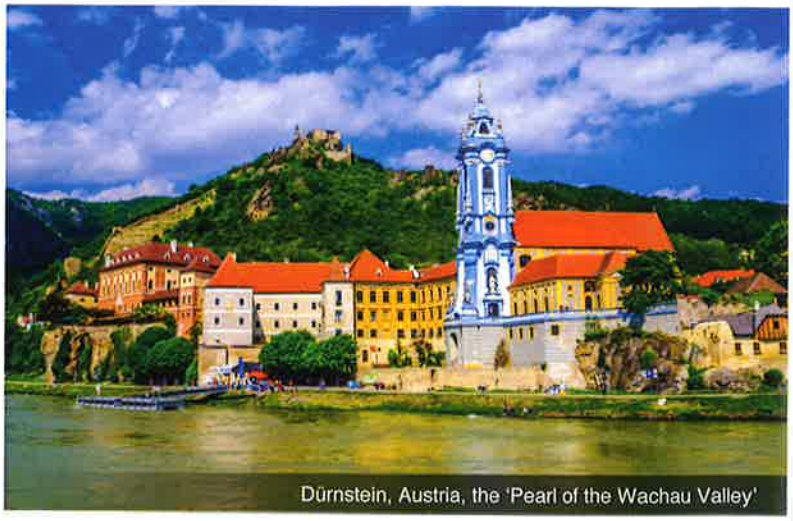
Dürnstein, Austria, the 'Pearl of the Wachau Valley'

DAY 1 Depart the USA: Depart the USA on your overnight flight to Budapest, Hungary.

DAY 2 Budapest, Hungary: Upon arrival, you will be met and transferred from the airport to your Emerald Waterways luxury river cruise ship. After boarding, enjoy some time at your leisure to explore Budapest. This evening, join your fellow travelers with a traditional Hungarian welcome dinner. Later, enjoy Hungarian folk dancing and music with a special performance onboard. **Meal: D**
EmeraldPLUS: Traditional Hungarian Folklore Show

DAY 3 Budapest: Today's included tour presents you with a fantastic opportunity to become acquainted with Hungary's beautiful capital Budapest, Eastern Europe's liveliest and most cosmopolitan city. Enjoy a guided tour of the city as you journey along the UNESCO World Heritage-Listed Andrássy Avenue, see Heroes' Square and explore the Castle District. OR enjoy a hike to Buda Hill for an impressive view over the Danube. The cruise begins with a leisurely afternoon onboard as the ship departs for Bratislava. This evening, the Captain welcomes you with a reception, followed by his Gala Dinner. **Meals: B, L, D**
EmeraldACTIVE: Guided hike to Buda Hill
DiscoverMORE: Jewish Heritage Tour (additional expense)
DiscoverMORE: Tour to Szentendre (additional expense)

DAY 4 Bratislava, Slovakia: This morning, relax onboard as the ship sails into Bratislava. The day begins with an included walking tour of Bratislava, the capital of Slovakia. Set on the crossroads of ancient trade routes in the heart of Europe, Bratislava embodies various cultures. See the enchanting Old City with its Town Hall, the neo-Renaissance façade of the Slovak National Theater, and the Gothic Cathedral of St. Martin. OR, the active travelers can choose to go on a guided hike to Bratislava Castle. After lunch onboard, a highlight of the day will be a home-hosted visit where you are treated to tasty home-made specialties in the home of local Slovakians. What a unique opportunity to meet the locals and learn about life in Slovakia. **Meals: B, L, D**
EmeraldACTIVE: Guided hike to Bratislava Castle
EmeraldPLUS: Home-Hosted Coffee and Cake with a Slovakian family

DAY 5 Vienna, Austria: Welcome to Vienna, the capital of classic music. Today you have a choice for exploring Austria's capital: drive along the Ringstrasse to see the impressive Opera House, Burgtheater and Town Hall, followed by a stroll through the UNESCO World Heritage-Listed historic city center to see St. Stephen's Cathedral and the Hofburg Imperial Palace. OR, discover the city on two wheels during a guided bike tour. **Meals: B, L, D**
EmeraldACTIVE: Guided bike tour
DiscoverMORE: Tastes of Vienna (additional expense)
DiscoverMORE: Exclusive Viennese concert with music from Mozart and Strauss (additional expense)

DAY 6 Dürnstein – Melk: Awaken this morning in the medieval town of Dürnstein, where you have free time to enjoy one of the most enchanting villages of the Wachau wine region. The ruins of Dürnstein Castle, which served as a prison to England's Richard the Lionheart, can be seen on the hilltop. Enjoy the breathtaking scenery of the Wachau Valley while cruising along the Danube to Melk. OR enjoy a guided bike ride between Dürnstein and Melk. On an included excursion, visit the magnificent 900-year-old Benedictine Abbey, a UNESCO World Heritage Site, which boasts an opulent Baroque interior. **Meals: B, L, D**
EmeraldACTIVE: EmeraldACTIVE: Guided hike to Dürnstein Castle
EmeraldACTIVE: Guided bike tour along the Danube River from Dürnstein to Melk

DAY 7 Passau, Germany: Following a leisurely morning sailing along the Danube, cobblestone streets and graceful arcades welcome you to Passau. On an included walking tour, stroll through the old town's narrow alleyways and see the hilltop Oberhaus Fortress from the town below. St. Stephen's Cathedral is a wonderful example of Baroque architecture and home to Europe's largest church organ with more than 17,000 pipes. This afternoon, depart for Regensburg. **Meals: B, L, D**
DiscoverMORE: Excursion to the Bavarian Forest (additional expense)
EmeraldACTIVE: Hike to Veste Oberhaus

Historic towers dominate Old Town Square in Prague, the Czech Republic

DAY 8 Regensburg: This morning takes you through the final stretch of the fascinating Main-Danube Canal to Regensburg, one of Germany's best preserved medieval cities. Explore the city on a guided walking tour, seeing one of the oldest bridges crossing the Danube, the Old Town Hall and other architectural highlights of this UNESCO World Heritage-Listed medieval center. **Meals: B, L, D**
EmeraldPLUS: Traditional Bavarian Band onboard

DAY 9 Nuremburg – Prague, Czech Republic: After breakfast, disembark the ship and enjoy a guided tour of Nuremberg. Learn the importance of this city during the war and pass the courthouse where the Nazi War Trials were held. During the walking tour, discover the medieval charm of the Altstadt (old town) with its amazing architecture, fortifications and stone towers from past centuries. Free time is provided for lunch on your own prior to departing by coach for Prague, Czech Republic. **Meal: B**

DAY 10 Prague: The day begins with an included tour highlighting the famous sites of this beautiful city including Old Town Square with its astronomical clock and the medieval Charles Bridge. Following a brief panoramic tour, the heart of the city is discovered on foot. During free time this afternoon, continue exploring on your own or join the optional excursion to Terezin Concentration Camp. **Meal: B**
DiscoverMORE: Terezin Concentration Camp (additional expense)

DAY 11 Prague / USA: Bid a fond farewell to Europe as you transfer to the airport and return home with wonderful memories of life enriching experiences from your cruise along the Danube River. **Meal: B**

Itinerary is subject to change.

CRUISE AND HOTEL ACCOMMODATIONS

Days 2 through 8 – aboard an Emerald Waterways Star-Ship
Days 9 and 10 – Hotel Grandium, or similar, Prague, Czech Republic

Pre-cruise hotel stays available in Budapest. Call for details.

Exceptional Inclusions

- **22 Meals:** 9 breakfasts, 6 lunches, and 7 dinners
- **Airport transfers** on tour dates when air is provided by Mayflower Cruises & Tours
- Visit **five countries**
- **Seven-night cruise**
- **All gratuities included**
- **First-class service** by an English-speaking crew
- **Onboard Activity Manager** will support all EmeraldACTIVE excursions and host daily onboard wellness activities, games, classes and evening entertainment
- **Shore excursions** with English-speaking local guides
- Personal **listening device** for onboard excursions
- All meals included onboard with a **variety of international cuisine**
- **Complimentary regional wines, beer and soft drinks** accompany onboard lunches and dinners
- Complimentary **bottled water** in your stateroom
- Complimentary **WiFi onboard**
- **Complimentary bicycles onboard** for use ashore
- **All port charges included**
- Two-night **hotel stay and touring** in Prague, the Czech Republic
- **$55 in Mayflower Money**

Emerald Waterways Star-Ships

Built: 2014-20 **Speed:** 15.5 mph **Staterooms:** 19 **Suites:** 72 **Length:** 443 ft. **Crew:** 47

SUN DECK

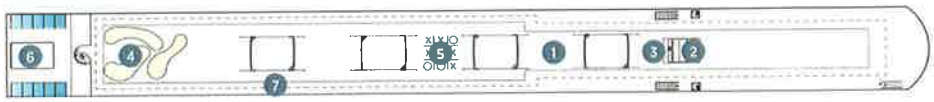

HORIZON DECK

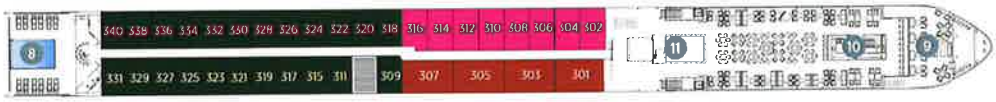

VISTA DECK

RIVIERA DECK

Public Areas and Ship Amenities

1. Sun Deck with Deck Chairs
2. Navigation Bridge
3. Sky Barbecue
4. Golf Putting Green
5. Games Area
6. Retractable Glass Roof
7. Walking Track
8. Daytime Pool & Bar / Evening Cinema
9. The Terrace
10. Horizon Bar and Lounge
11. Elevator
12. Reception
13. Wellness Area
14. Fitness Area
15. Reflections Restaurant
16. Hairdresser

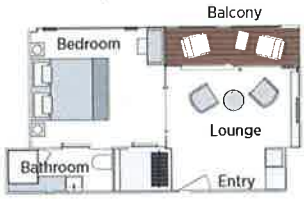

Owner's One-Bedroom Suite
315ft²
CAT SA

Grand Balcony Suite
210ft²
CAT S

Panorama Balcony Suite
180ft²
CAT A CAT B CAT C

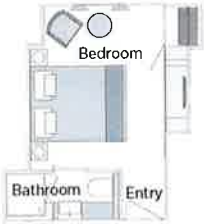

Emerald Stateroom
162ft²
CAT D CAT E

2021 Departure Date
Danube Delights

CAT	STATEROOM / SUITE	DECK	AUG 6 PER PERSON TWIN	AUG 6 SINGLE ROOM ADD
E	Emerald Stateroom	Riviera	$4,898	+$2,859
D	Emerald Stateroom	Riviera	$4,898	+$2,859
C	Panorama Balcony Suite	Vista	$5,598	+$3,319
B	Panorama Balcony Suite	Vista	$5,598	+$3,319
A	Panorama Balcony Suite	Horizon	$6,048	+$3,609
S	Grand Balcony Suite	Horizon	$6,698	N/A
SA	Owner's One-Bedroom Suite	Horizon	$7,298	N/A

Pricing includes Roundtrip air out of ROA and Travelers Protection Plan. Free Airfare when booked by 9/30/2020.

Air schedules from your city to Budapest, Hungary, returning from Prague, Czech Republic, will be available closer to departure.

Travelers Protection Plan (TPP) for River Cruises

This nonrefundable fee will provide a refund to you during the instance that you have to cancel your trip. The cancellation has to be for a covered reason (see Plan for details on coverage) and we have to be notified at least one day prior to departure. If you must leave the tour early due to personal illness or the illness or death of an immediate family member, TPP will provide a refund for any unused services after the departure of the tour. Other benefits include medical expenses for illness and injury, emergency transportation, 24 hour hot line and lost or stolen baggage assistance. Return air transportation is included ONLY if your air tickets are purchased through Mayflower Cruises & Tours. Please review the Plan for details on coverage. Should you choose not to purchase our TPP, the following per person cancellation charges will be assessed for all tours and optional excursion costs:

- 91 days or more prior to departure: Deposit Amount
- 90 days to day of departure: 100% of total tour
- No refund on unused portions of the tour

TOUR ACTIVITY LEVEL

1	2	3	4	5
EASY				ENERGETIC

PASSPORT REQUIRED

Exclusions: Mayflower Cruises & Tours reserves the right to alter its Refund and Cancellation Policy when a substantial amount of cancellation or postponement of travel is attributable to: conditions resulting from an act of God, natural or man-made disaster, fire, government action, civil disorder, war, hostilities between nations, or unavailability of transportation through no fault of Mayflower Cruises & Tours. *Plan and benefits offered and administered by Trip Mate, Inc.*

USTOA ETOA NTA National Tour Association ABA American Bus Association Cruise Lines International Association CLIA

FOR RESERVATIONS OR INFORMATION CONTACT:

Radford Parks and Rec

Audrey Calldwell - (540) 731-5517

audrey.caldwell@radfordva.gov

Tammy Caldwell - (540) 382-2349 Ext. 2003

tcaldwell@christiansburg.org

Revised: 07-27-2020